



CLEARING REFERRAL DETERMINATION NOTICE

Referral details

REF number:	REF 9842/1
Referral submitted by:	Regional Power Corporation trading as Horizon Power
Purpose of proposed clearing:	Installing infrastructure for water and power supply
Location of proposed clearing:	Lot 34 on Deposited Plan 215975, Warmun
Size of proposed clearing:	0.15 hectares
Expiration date	29 September 2024

Referral determination

The Department of Water and Environmental Regulation has considered this referral and determined under section 51DA(3) of the *Environmental Protection Act 1986* (the EP Act) that:

a clearing permit is not required for the proposed clearing of the area(s) cross-hatched green on the attached map detailed in Schedule 1.

The reason for this determination is that the proposed clearing satisfies all of the criteria specified in section 51DA(4) of the EP Act. Specifically:

- the area proposed to be cleared (the area) is small relative to the total remaining native vegetation —
 - within the region in which the area is situated, and
 - of the ecological community of which the native vegetation proposed to be cleared forms part, and
- there are no known or likely significant environmental values identified within the area
- the state of scientific knowledge about native vegetation within the region in which the area is situated is adequate, and
- there are no issues that would arise as a result of the proposed clearing that are likely to require conditions to manage or mitigate effects on the environment.

Please note that this determination is valid only until the expiration date specified above. After this date, you will need to submit a new clearing referral or apply for a clearing permit before undertaking further clearing of native vegetation.

Yours sincerely,

Juraj Galba
A/SENIOR ENVIRONMENTAL OFFICER
NATIVE VEGETATION REGULATION

*Officer delegated under section 20
of the Environmental Protection Act 1986*

29 September 2022

Schedule 1: Map

Map

The area that does not require a clearing permit is shown in the map below.

REF 9842/1 - Map

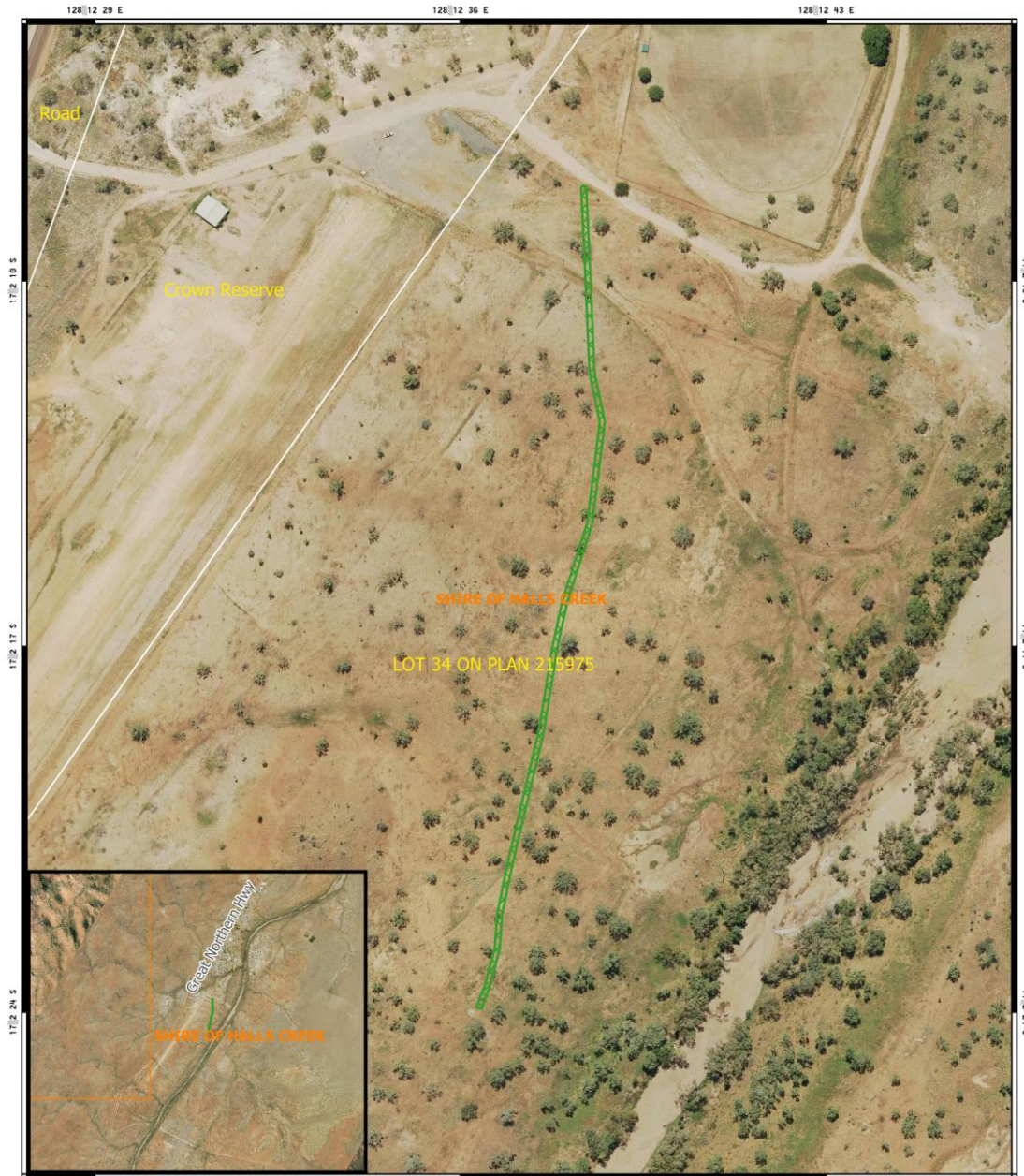

Legend

- Clearing Referral Proposal
- LANDTENURE_LGATE_226
- Local Government Authorities
- Road Centrelines**
 - Highway

0 100 200 300 m
1:2500
Projection: GDA 94

GOVERNMENT OF WESTERN AUSTRALIA